



MT. HOOD  
COMMUNITY COLLEGE  
FOUNDATION

*Building a*  
**Brighter  
Future!**

2016-17 ANNUAL REPORT

# PRESIDENT'S MESSAGE



MHCC Foundation President,  
Angela McKenzie-Tucker

## TRANSFORMING LIVES/ BUILDING COMMUNITIES

The 2016/17 year for the Mt. Hood Community College Foundation has been exciting, productive and innovative. I am proud of what each of our foundation board members have accomplished within their committees, and in their personal involvement with the college and the community. We have been driven by our passion to ensure student success, which in turn promises a brighter future for our business, our community and ourselves.

We had yet another record breaking fundraising year, largely due to your support at our annual auction which continues to grow and refine itself in its drive to raise money and keep the focus on student success. The Foundation's efforts resulted in increased giving by

college staff, in updating our donor wall and increasing events and recognition for donor cultivation.

What's most exciting is that we are doing things we have never done before. We have overhauled the scholarship process and made it more competitive with other colleges and universities. We have put a focus on MHCC Alumni and the impact they have in the community, and we continue to engage with this group and set up events for networking and connections. And finally, this year we facilitated the largest foundation gift to the college in the form of more than \$300,000 of support to the college's new Mechatronics program.

There is momentum and excitement in our board meetings and there is still so much to come. I know that each and every member of the Mt. Hood Community College Foundation takes your support seriously. We are constantly focused on ensuring that donations are invested properly and that everything is done to benefit the campus and to support not only students attending today, but in the years to come. It is easy to feel passionate about MHCC, but you invested in your passion. Everything we do is only made possible because of your commitment. I thank you for your support and look forward achieving even more in the future.

Angela R. McKenzie-Tucker  
MHCC Foundation President

## 2016-17 MT. HOOD COMMUNITY COLLEGE FOUNDATION BOARD OF DIRECTORS

### OFFICERS

**Angela McKenzie-Tucker, President**  
General Manager,  
Lincoln Memorial Park  
and Funeral Home

**Ken Cornelison, Vice President**  
General Manager,  
Gresham Toyota

**Stan Hymel, Treasurer**  
Financial Advisor,  
Cascade Wealth Advisors

**Brock Miller, Secretary**  
Director, Shred NW

### BOARD MEMBERS

**Warner Allen**  
Managing Partner,  
Warren Allen LLP

**Christy Brewster Kinsey**  
President, Landmark  
Tax & Investment  
Services, Inc.

**Tim Brunner**  
President / Principal  
Architect,  
Axis Design Group

**Chauncy Childs**  
Community Member

**Mark Garber**  
President/Publisher,  
Portland Tribune and  
Community Newspapers

**Don Hendrix**  
Community Member

**Martin Hertrich**  
President, Vanport  
Manufacturing

**Nancy Jaksich**  
Owner, Suburban Auto  
Group

**Cheryl McKinney (Swart)**  
Business Banker Key Bank

**Loretta McGregor**  
Community Member

**Robin McGregor**  
Financial Advisor  
Edward Jones

**Carlos Noriega**  
Sandy Community  
Member

**Diane Noriega**  
Sandy Community  
Member

**Tom Perrick** Governmental  
Relations Manager,  
JP Morgan Chase

**Casey Ryan**  
Senior Vice President,  
Riverview Bank

**Jon Sandstrom**  
President, USI Northwest

**Judi Swift**  
Community Member

**Ted Tosterud**  
Mayor City of Fairview

**Jacob Weston**  
Used Car Manager,  
Weston Buick GMC Kia

**Wendy Vondrak**  
Community Member

# Reach for the Stars!

## THANK YOU!

### A Record \$286,000 was Raised to Support MHCC Student Success

The Mt. Hood Community College Foundation Board thanks all the sponsors, donors, guests and volunteers for making the Reach for the Stars Auction and Dinner a tremendous success.

**GRESHAM**  
**TOYOTA**

### DIAMOND SPONSORS

**WESTON**  
BUICK KIA GMC

**SUBURBAN**  
AUTO GROUP

### GOLD SPONSORS

**FERGUSON WELLMAN**  
CAPITAL MANAGEMENT  
MARK KRALJ, PRINCIPAL

**Fred Meyer**

**Dignity**  
HEALTHCARE

**USI**

**Riverview**  
COMMUNITY BANK

**BOEING**

### SILVER SPONSORS

Shred NW ★ Edward Jones, Robin McGregor, Financial Advisor  
Legacy Mount Hood Medical Center Marquis Companies ★ Microchip Technology, Inc.  
NW Natural ★ Talbot, Korvola and Warwick, LLP ★ OnPoint Community Credit Union

### BRONZE SPONSORS

AXIS Design Group Architecture and Engineering, Inc. ★ Carlos and Diane Noriega  
Jenzabar Inc. ★ Al and Staci Sigala ★ Gresham Subaru ★ Enterprise Rent-A-Car  
US Bank ★ Willamette Dental ★ Jim and Garie Zordich, MHCC Board of Education

### MEDIA SPONSOR

**OUTLOOK**



# MHCC PATRON SAINT

## NANCY JAKSICH NAMED 2017 MHCC PATRON SAINT

Mt. Hood Community College President Dr. Debbie Derr announced that long-time Foundation board member Nancy Jaksich is the recipient of the 2017 MHCC Patron Saint Award.

Nancy first joined the Mt. Hood Community College Foundation board in 2007. She has served in the roles of secretary, vice president and president of the foundation.

Her commitment includes sitting on the foundation's auction, finance and executive committees.

Along with spending hundreds of volunteer hours in support of student scholarships and classroom equipment, Nancy has provided tens of thousands of her own dollars in support of the foundation. Through her company, Suburban Auto Group in Sandy, Nancy and her husband Jerry have sponsored many Foundation events including the annual auction.

"It is because of her undying support of MHCC students, that we honor Nancy with the Mt. Hood Community College, Patron Saint Award FOR 2017," said Dr. Derr.

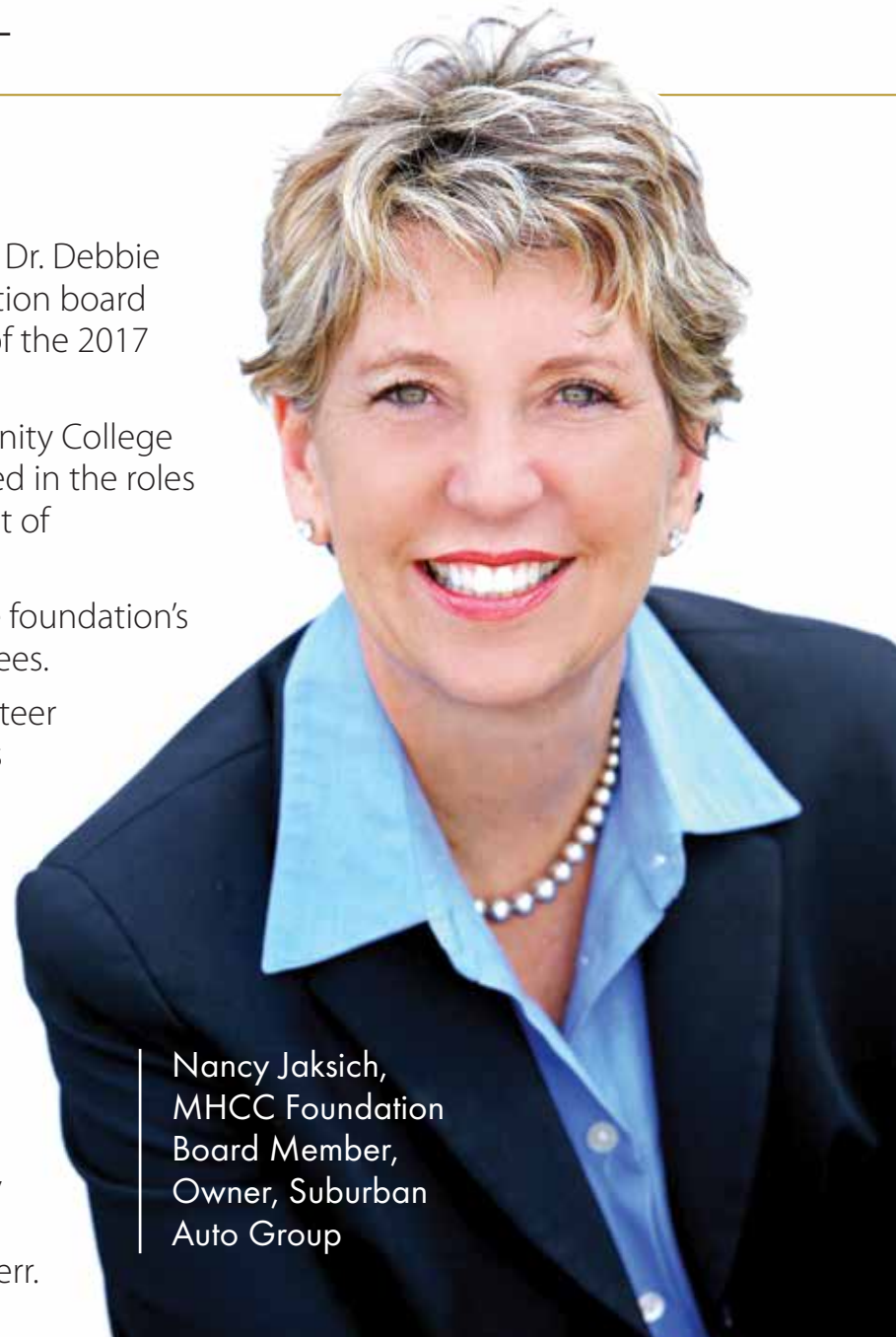

Nancy Jaksich,  
MHCC Foundation  
Board Member,  
Owner, Suburban  
Auto Group

# HERO FOR EDUCATION

## MHCC FOUNDATION ESTABLISHES SCHOLARSHIP TO HONOR COLLEGE SUPPORTERS

The MHCC Foundation Finance Committee established a new annual scholarship that honors a local community member or an MHCC employee or board member who has shown exemplary service to the college.

The Finance Committee developed the Hero for Education Scholarship to provide financial support to a worthy student and to celebrate MHCC's most-valued difference makers. Each year, the committee will select a Hero who will be recognized through the naming of the scholarship. This year, the foundation chose to honor Nancy Jaksich, owner of the Suburban Auto Group in Sandy, a Foundation board member, and recipient of 2017 MHCC Patron Saint award.



The first Hero for Education scholarship was awarded to MHCC student Sandra "Meg" Nau. Last June, Nau graduated with honors and an Associate of Arts Oregon Transfer degree from MHCC.

MHCC Foundation Finance Committee Chair Stan Hymel presents the Hero for Education Scholarship plaque to Nancy Jaksich.



"Earning a degree will help my family escape the vicious cycle of living on the edge of homelessness. This scholarship has also rekindled my hope to make a positive difference in the lives of others. I intend to become a teacher in math, music and philosophy, and I'm excited to see my dream manifest into reality."

- Sandra "Meg" Nau,  
recipient of the 2017 Hero  
for Education Scholarship

# PATRON SAINT AWARDS

- |                        |                       |                            |                         |
|------------------------|-----------------------|----------------------------|-------------------------|
| 1968 Ross Morgan       | 1980 Gloria McCreary  | 1988 Barbara Roberts       | 2008 Peggy Johansen     |
| 1969 Marvin Ogle       | Bob Murray            | 1989 Bob Davis             | Marilyn Zook            |
| 1970 Lee Irwin         | 1981 Mary Bredenkamp  | 1990 Robert Graves         | 2009 Mike Porter        |
| 1971 Betty Schedeen    | 1982 Neil Riegelmann  | 1992 Rod Girtman           | 2010 John Miner         |
| 1972 Joe Nichlaus      | Dora Firth            | Glenn Otto                 | Barbara Rommel          |
| 1973 Ken Bateman       | 1983 Gail Meyers      | 1995 George Morgan         | Bob McKean              |
| 1974 Florence Carroll  | Ev McNall             | 1996 Jan Shearer           | Pat Evenson-Brady       |
| 1975 Harvey Akeson     | Al Miller             | 1997 Diane McKeel          | 2011 Carol Nielsen-Hood |
| 1976 Earl Klapstein    | 1984 Homer Taylor     | 1998 Mary Zoe Peterson     | Roger McDowell          |
| 1978 Sedley Stuart     | John Warren           | 1999 J. Frank Schmidt, Jr  | Sharon Birge            |
| 1979 George Casterline | 1985 Betty Schedeen   | 2000 Doug Walker           | 2012 Vivian Murhammer   |
| Richard Deich          | 1986 Polly Casterline | 2001 Hiroshi Morihara      | 2013 Bev Russell        |
| Robert Dressler        | 1987 Leo Marlantes    | 2002 Fred Bruning          | 2014 Stan Hymel         |
| Frank Roberts          | Richard Egner Jr      | 2003 Karen Minnis          | 2015 Dave Shields       |
|                        |                       | 2004 The Weston Family     | 2016 Susie Jones        |
|                        |                       | 2005 Pat Fiedler           | Marianne Daoust         |
|                        |                       | 2006 Junki & Linda Yoshida | 2017 Nancy Jaksich      |
|                        |                       | 2007 Mark Garber           |                         |

# MUSIC TO OUR EARS



MHCC Music student Maya Brown practices on the new grand piano purchased by the MHCC Foundation.

## NEW GRAND PIANO

The MHCC Foundation approved the purchase of a new grand piano for the Music department. MHCC music instructors Dan Davey and Kevin Lambert worked with Classic Pianos of Portland to purchase a new grand for a significantly discounted price of \$51,500. Davey had this to say about the new piano: "Thanks to the support of the college, the Foundation and Dr. Derr, we were able to purchase this beautiful 7'6" Yamaha C7X from Classic Pianos to replace the Baldwin concert grand piano that MHCC purchased in the 70s. We were also able to replace all of the tired upright pianos in our practice and ensemble rooms with brand new Yamaha pianos! This drastically improves the day-to-day operation of our department and gives our students the opportunity to perform and practice on world-class pianos."

## MORE WAYS MHCC'S FOUNDATION SUPPORTS SOME OUTSTANDING MHCC PROGRAMS:

- Purchased new grand piano for music department
- Donated \$300,000 to Mechatronics program
- Established a Mechatronics scholarship
- Partially funded Mechatronics faculty position
- Purchased floor cover for Yoshida Event Center
- Funded non-STEM math curriculum
- Sponsor of the 2017 Strawberry Short Course Festival
- Sent two students to Oxford Consortium for Human Rights

Karasalla Patton and Marlena Wright were the proud recipients of the first MHCC Student Oxford Award.



"Everything I do in my life from here on out will be inspired by what I experienced in this one week at Oxford."

- Marlena Wright

# SCHOLARSHIPS AND AWARDS

- |                                                                                         |                                                        |                                                                            |                                                                                       |
|-----------------------------------------------------------------------------------------|--------------------------------------------------------|----------------------------------------------------------------------------|---------------------------------------------------------------------------------------|
| Altrusa Club of Gresham Scholarship                                                     | Fly Fishing Arts and Conservation Society Scholarship  | Lyle Lapray Memorial Leadership Fund for ASG                               | Pepsi Scholarship                                                                     |
| American Association of University Women - Gresham Area Branch Scholarship              | Ford Parts and Service Club Scholarship                | Marcus Family Scholarship                                                  | Portland Cremation Center Scholarship                                                 |
| ASG Taylur DeWolf Legacy Scholarship                                                    | Frank and Mary Wales Scholarship                       | Margaret Lorain Scholarship                                                | Portland Swap Meet Endowed Scholarship                                                |
| Association of Women in Automotive Scholarship                                          | G. and A. Hertrich Endowed Scholarship                 | MEChA Club Scholarship                                                     | Portland Woman's Club Scholarship                                                     |
| Automotive Technology Student Scholarship                                               | George and Polly Casterline Scholarship                | MHCC Hospitality and Tourism Club Scholarship                              | Raymond and Vivian Murhammer Endowed Scholarship                                      |
| Betty Gray Early Childhood Scholarship                                                  | Glenn Otto Community Service Scholarship               | MHCC Orchestra Scholarship                                                 | Richard O. Fimmel Scholarship                                                         |
| Betty and R.E. "Poly" Schedeen and Neighborhood Saints of MHCC Endowed Leadership Award | GTE Hispanic Job Training Scholarship                  | Mike and Joan Porter Scholarship                                           | Riverview Community Bank Scholarship                                                  |
| Bob Wilson Endowed Scholarship                                                          | Harold and Mollie Bihn Nursing Scholarship             | Moen Machinery Endowed Scholarship                                         | Robert C. Scott Memorial Scholarship                                                  |
| Boeing Company Manufacturing Tech Prep Scholarship                                      | Healthcare Communicators of Oregon (HCO) Scholarship   | Muriel Schier Memorial Scholarship                                         | Rodney T. and Ruth Robinson Endowed Scholarship                                       |
| Boeing Company Scholarship                                                              | Hero for Education Scholarship                         | Nicole Holman Memorial Scholarship                                         | Ron Russell Memorial Scholarship                                                      |
| Brian Burtch Memorial Scholarship                                                       | Hillyers Scholarship                                   | Nikolina Stoyanova Memorial Scholarship                                    | Salon Ambiance Scholarship                                                            |
| Burlingame Family Scholarship                                                           | Hoodview Amateur Radio Club Scholarship                | Noll Family/McVey Memorial Scholarship                                     | Sam Kosta Memorial Scholarship                                                        |
| Central City Concern Scholarship                                                        | Idaho Funeral Service Association Scholarship          | Northwest Fish Culture Conference Scholarship                              | SCI Oregon Funeral Services Inc. Scholarship                                          |
| Chrysler Foundation Scholarship                                                         | Jaksich Family Foundation Endowed Scholarship          | Northwest Motorsports Association Annual Scholarship                       | Sed and Betty Stuart Scholarship                                                      |
| Connections Community Scholarship                                                       | J. Frank Schmidt Jr. Endowed Scholarship               | Northwest Motorsports Association Endowed Scholarship                      | Senior Adult Center Scholarship                                                       |
| David H. Spooner Memorial Scholarship                                                   | James F. and Marion L. Miller Foundation Scholarship   | Olive Elizabeth Grace Memorial Scholarship                                 | Sharon Lewis Memorial Endowed Professional Development Fund for Part-Time Instructors |
| Donna Ball Memorial Fund for GED Students                                               | James R. Graybill Scholarship                          | Oregon Community Foundation ADA                                            | Shelie Macias Memorial Endowed Scholarship                                            |
| Donna Hand Memorial Scholarship                                                         | Jane Cedar Physical Therapist Assistant Award          | Oregon Community Foundation Joseph E. Weston Public Foundation Scholarship | Shirley Labinowicz Scholarship                                                        |
| Dr. Earl Klapstein President Emeritus Award for Excellence Fund                         | Jeremy E. Christensen Memorial Scholarship             | Olive Bridge Fund for Allied Health and Nursing Programs                   | Soroptimist International of Gresham Endowed Scholarship                              |
| Dutch Triebwasser Memorial Fund                                                         | Jim Weston Scholarship                                 | Onjalai Flake Legacy Scholarship                                           | Soroptimist International of Portland-East Foundation Endowed Scholarship             |
| Dwyre Family Scholarship                                                                | Joan Stovall Memorial Fund                             | Oregon Employer Council Metro East Scholarship                             | Steve Martin Memorial Endowed Scholarship                                             |
| Ed Benedict Memorial Scholarship                                                        | John Barry and Doris Ruth Norlin Endowed Scholarship   | Oregon Region Porsche Club Scholarship                                     | Tichy Family Nursing Scholarship                                                      |
| Edward M. and Helen B. Nelson Family Endowed Scholarship                                | John J. "Ski" Sygielski Scholarship                    | Oregon Shakespeare Festival Scholarship                                    | Tichy Nursing Scholarship                                                             |
| Ellsworth D. and Elenora W. Purdy Scholarship                                           | John Lim/Gresham Area Chamber of Commerce Scholarship  | The Outlook/Lee Irwin Memorial Endowed Scholarship                         | Walt Morey Memorial Endowed Scholarship                                               |
| Evelyn E. Humphreys Memorial Endowed Scholarship                                        | John P. Malcom Endowed Scholarship                     | Over The Hill Gang NW Scholarship                                          | Wessinger Foundation Scholarship                                                      |
|                                                                                         | Juan Young Trust                                       | PacifiCorp Scholarship                                                     | Win Casterline Memorial Endowed Scholarship                                           |
|                                                                                         | Kaiser Permanente Latino Staff Association Scholarship | Paul and Carol Kreider Endowed Scholarship                                 | Wintz Family Foundation Scholarship                                                   |
|                                                                                         | K & L West Fund                                        |                                                                            |                                                                                       |
|                                                                                         | Kerri Foland Scholarship                               |                                                                            |                                                                                       |
|                                                                                         | Kids For Excellence Scholarship                        |                                                                            |                                                                                       |

For information on supporting these scholarships or starting a fund, please contact the Foundation at 503-491-7206 or [al.sigala@mhcc.edu](mailto:al.sigala@mhcc.edu).

## RECONNECTING WITH MHCC ALUMNI



MHCC's Inaugural Alumni Association Social was held in celebration of the College's 50th Anniversary and honored 50 of our outstanding Alumni.

- |                   |                        |
|-------------------|------------------------|
| Jason Allen       | Patrick Lamb           |
| Tamie Arnold      | Scott Maguire          |
| Shane Bemis       | Diane McKeel           |
| Chris Botti       | Angela McKenzie-Tucker |
| Steve Brown       | Eric Menteer           |
| Brian Burres      | Steven Meyer           |
| Katherine Cook    | Larry Morgan           |
| Bill Cooper       | Melonie Powell         |
| David Allen Cress | Bill Roth              |
| Doug Daoust       | Dave Salesky           |
| Marianne Daoust   | Bob Smith              |
| Charliev Denson   | Tootie Smith           |
| Charles Estes     | David Solano           |
| Cam Everson       | Cheryl Storey          |
| Chris Eyer        | Frances Sunseri        |
| Todd Field        | Judi Swift             |
| Dennis Gleason    | Jim Taylor             |
| Katie Harmon      | Margaret Townsend      |
| Chris Holden      | Mike Townsend          |
| Karen Johnston    | Edna Vasquez           |
| Nick Kahl         | David Veres            |
| Toni Kelich       | Lindsay Wagner         |
| Leonard Kirk      | Matt Wand              |
| Mark Kralj        | Jay Weston             |
| Brian Kuepper     | Stan Woodfill          |

Visit [mhcc.edu/MHCCalumni](http://mhcc.edu/MHCCalumni)

## PEAK PERFORMER

**DAVID CRESS**  
**MT. HOOD COMMUNITY COLLEGE,**  
**CLASS OF 1992**

**TELEVISION AND FILM PRODUCER,**  
**"PORTLANDIA," "PARANOID PARK"**

David Cress knew for a long time that he wanted to work in filmmaking. In the 1980s, when he was just beginning to explore his job options, he was unsure whether he could make a career for himself in his native Portland and so far from the established Hollywood entertainment industry. He persisted though and sought a program where he could study television and film, which led him to Mt. Hood Community College.

Enrolling in MHCC's television production and cable and community television program, he began developing the educational foundation that he still relies on today in his career as a producer of film, television and commercials. However, it was the instructors at MHCC that really helped Cress build his confidence and gain a foothold in the industry.

"I especially appreciate Jack Schommer; he and the other instructors were patient and immensely helpful," said Cress. "I use something that Jack taught me almost every day of my professional career, and it was he that pushed me to find a local internship, which helped launch my career." David's advice for filmography students: "Persist. It's not an easy career to get off the ground, but my experience is that if you work at it and hang around long enough, odds are it will happen for you."



Cress with MHCC President Dr. Debbie Derr: "MHCC offered one of only two programs in the area at the time," said Cress, "and it turned out to be a great move for me."

### MAJOR AWARDS/ACHIEVEMENTS:

- Three Emmy nominees and one Peabody Award for "Portlandia"
- Cannes Film Festival Special Jury Prize and Independent Spirit Best Picture nomination for film "Paranoid Park"
- Short Film Category award, Sundance Film Festival
- Jury Prize for Best Music Video, SXSW Film Festival
- Best Documentary Short, Slamdance Film Festival

# MOVING FORWARD

## MHCC FOUNDATION PROVIDES \$300,000 FOR NEW MECHATRONICS PROGRAM

The 300,000 donated to start the Mechatronics program represents the foundation's largest individual gift ever to an academic program. Mechatronics is an emerging, in-demand field that combines electrical and mechanical engineering, computer technologies and manufacturing maintenance.

"This donation sets the stage for what we hope will be the top college program in the region for industrial maintenance and automation," said Jarrod Hogue, MHCC's associate VP of Workforce, Innovation and Partnerships. "Coupled with resources from the Oregon Talent Council grant, these funds allow MHCC to expand and accelerate our path towards becoming one of the first certification centers for industrial robots in the Northwest."

Nearly half of the initial \$300,000 will be used to purchase smaller, educational versions of robotic arms commonly used in manufacturing facilities throughout the world. Students will learn to program these arms to accomplish various tasks and advanced automation, and be able to become certified in their use. Another large chunk of the funding will be used to purchase eight Amatrol Trainers. The trainers are self-contained workstations that recreate the industrial environment and simulate various manufacturing and engineering processes. This allows for a safe hands-on learning environment on equipment that is industry standard.



MHCC instructor Andrew Dryden demonstrates some of the Mechatronic program's training equipment.

In addition to the initial gift, the Foundation has also established a Mechatronics Scholarship and has partially funded a Mechatronics faculty position. "This investment will help create an exciting opportunity for so many future students" said MHCC Foundation Board President Angela McKenzie-Tucker.

## LEAVING A LEGACY

*The Foundation funds for the Mechatronics Program were provided by the Marvin and Jean Allen Charitable Remainder Trust (CRT). Jean and Marvin Allen created the trust as a financial tool that allowed them to convert a highly appreciated asset and receive lifetime income. Charitable Remainder Trusts can reduce income taxes now and estate taxes later. The Allens also had the satisfaction of knowing that they would be benefiting future generations of MHCC students.*

*There are several ways to establish your family legacy and now may be the time to do just that. For more information on legacy gifts contact Al Sigala at 503-491-7548.*

## JOIN MHCC'S HERITAGE SOCIETY

### CREATING YOUR FAMILY LEGACY

The Heritage Society consists of special friends of MHCC who, through their bequests, life income arrangements, beneficiary designations, or other forms of planned and deferred gifts, have created a legacy that will provide educational opportunities for MHCC students for years to come.

## GIVING OPPORTUNITIES

### LEGACY GIFTS:

- **Charitable Bequest**  
This is simply a distribution from your estate to a charitable organization through your last will and testament.
- **Retirement Plan Beneficiary Designation**  
Show your continued support after your death by making MHCC a beneficiary of your retirement account.
- **Life Insurance Beneficiary**  
If you have a life insurance policy you no longer need, or you would like to purchase a new policy specifically for philanthropic purposes, you can designate MHCC as the beneficiary.

### GIFTS WITH INCOME FOR YOU:

- **Charitable Gift Annuity**  
Support MHCC while retaining a life income provided by your assets and realizing tax benefits.
- **Charitable Remainder Unitrust**  
If you own highly appreciated real estate or securities, a Charitable Remainder Unitrust allows you to receive income, and provides a tax deduction.

# Dreams Come True

February 9th, 2017 Donor Appreciation Day brought together faculty, alumni and donors for an evening of food, music and the unveiling of the updated Donor Wall. Below are some scenes from the event. Thank you all who attended and for supporting this amazing school!



Because of You!

## SUMMIT (\$250,000+)

Allen Charitable Remainder Unitrust  
 Fred and Brandace Bruning Chrysler Corporation  
 Dean H. and Alta M. Stapleton Trust  
 Erickson Charitable Remainder Unitrust  
 Ford Motor Company  
 Fujitsu Microelectronics, Inc.  
 James F. and Marion L. Miller Foundation  
 LSI Logic Corporation  
 John "Jack" Malcom Meyer Memorial Trust  
 MHCC Employees  
 Mt. Hood Jazz Festival  
 Myrtle McKercher Charitable Unitrust  
 Oregon Community Foundation  
 Junki and Linda Yoshida

## CLOUD CAP (\$100,000+)

The Boeing Company  
 Estate of Susan Fry  
 Don and Lois Grufke  
 Adolf and Gabriele Hertrich  
 John and Betty Gray  
 Fund of the OCF  
 K. and L. West Charitable Unitrust  
 Mark and Kathy Kralj  
 Metro Portland New Car Dealers Association  
 Vivian Murhammer Trust  
 Edward and Helen Nelson  
 NW Motorsports Association  
 OCF Joseph E Weston  
 Public Foundation  
 Pacificorp  
 Mary Zoe and Larry Petersen  
 Progressive System Technologies, Inc.  
 Estate of Rodney T. and Ruth M. Robinson  
 Weston Buick KIA GMC

## GLACIER (\$50,000+)

City of Portland  
 Estate of Evelyn Humphreys  
 Fidelity Investment  
 J. Frank Schmidt Family Charitable Foundation  
 Juan Young Trust  
 Edward Labinowicz M.W. Unitrust  
 Robin and Loretta McGregor  
 MHCC Associated Student Gov  
 MHCC Neighborhood Saints  
 Mollie Bihn Trust  
 Pepsi Cola Bottling Company  
 Soroptimist International of Gresham  
 Soroptimist International of Portland  
 Suburban Auto Group  
 Anna Mae Tichy  
 U S Bank Private Financial Services  
 Verizon External Affairs  
 Wintz Family Foundation  
 WordPerfect Corporation

## TIMBERLINE (\$25,000+)

American Association of Women in Community College  
 Asyst Technologies, Inc.  
 Boyd Coffee Company, Inc.  
 Janet Burgess and Pete Lorain  
 Raymond and Betty Chaney  
 Clackamas County Bank  
 Estate of Doris Ruth Norlin  
 Ferguson Wellman Capital Management  
 Patricia and Dale Fiedler  
 Estate of Richard O. Fimmel  
 Larkin Franks  
 W.R. "Bill" Grace Family  
 James Graybill  
 Gresham Toyota  
 H.W. Metal Products, Inc.  
 Kimberly Hutchinson  
 Stan Hymel  
 Nancy and Jerry Jaksich  
 Key Bank Foundation  
 Peggy Kilburn Morey and Walter Morey  
 Legacy Health Systems  
 Marion Lord  
 Mackenzie Ford  
 Roger and Sonya McDowell  
 Neal and Ella Miller  
 Hiroshi Morihara and Mary McSwain  
 NW Natural  
 Pyramid Technologies  
 Ron Ricciardi  
 Spirit Mountain Community Foundation  
 Steve Martin Management Co.  
 Trust Management Services  
 US Bancorp  
 Wendy and Joe Vondrak  
 Wells Fargo Community Giving  
 Wessinger Foundation

## MEADOWS (\$10,000+)

Altrusa International - Gresham  
 American Association of University Women Gresham Area Branch  
 American Express Foundation  
 Autzen Foundation  
 Bank of America Charitable Foundation  
 Miriam Coleman  
 Coliseum Ford  
 Confederated Tribes of the Colville Reservation  
 Ken and Lori Cornelison  
 Stephen Darnell  
 Don Davis  
 Debra and John Derr  
 Dignity Memorial  
 Ann Marie Donaca  
 Enterprise Holdings Foundation  
 Excess Electronics  
 Phyllis Fancher Becker  
 FEI Company  
 Ford Parts and Service Club  
 Chris Foster and Family  
 Fred Meyer  
 Friends of the Gateway Childrens Center  
 Rod Girtman  
 Gresham Area Chamber of Commerce  
 The H.W. and D.C.H. Irwin Foundation  
 Wayne and Lynn Hamersly  
 Henry L. Hillman Jr. Foundation  
 Gordon and Virginia Holman  
 Thomas and Connie Holmes  
 Idaho Funeral Services Association  
 Gresham Outlook/Lee and Bonnie Irwin Memorial Fund  
 Jackson Foundation  
 Jenzabar, Inc.  
 Kaiser Foundation Health Plan  
 KP Financial Services  
 Paul and Carol Kreider  
 James and Nancy Letson  
 Dorothy Marcus  
 Marine and Environmental Testing  
 Marquis Companies, Inc.  
 MBank  
 Catherine McVeety and Allan Warman  
 MHCC Faculty Association  
 MHCC Hospitality and Tourism Club  
 Microchip Technology, Inc.  
 Howard and Colleen Moen  
 Moen Machinery Co  
 Linda and Grant Noel  
 Carlos and Diane Noriega  
 Northwest Fish Culture Conference  
 Olive Bridge Fund  
 OnPoint Community Credit Union  
 Oregon Funeral Directors Association  
 Oregon Lottery  
 Pacificare  
 Portland Area Antique Car Club,  
 Portland Swap Meet  
 Portland General Electric  
 Portland Woman's Club

Betty Pritchett  
 Riverview Community Bank  
 Ron Tonkin Chevrolet  
 Rose E. Tucker Charitable Trust  
 Edna Russell  
 Fred and Ann Marie Sanchez  
 Gene Ann Shepherd and Curt Stein  
 Dave Shields  
 Shred NW  
 Estate of Dorothy Shrum  
 Albert and Staci Sigala  
 Robert Silverman  
 Snap On Tools  
 Ryan and Stephanie Snyder  
 Talbot Korvola and Warwick, LLP  
 Mike and Margaret Townsend  
 Troutdale Energy Center, LLC  
 Uptown Chevron  
 USI Northwest  
 Vanport International, Inc.  
 Vincent Performance Services  
 Frank and Mary Wales  
 West Coast Bank  
 The Weston Family  
 Jan and Leann Weston  
 Jay and Helen Weston

## TRAILHEAD (\$5,000+)

American Fisheries Society  
 Atlas Copco Wagner, Inc.  
 Lori and Wayne Aus  
 Axis Design Group  
 Belco Manufacturing  
 Benevity Community Impact Fund  
 Gale Blessing  
 Brenda Brady  
 Susan Brady  
 Braemer Charitable Trust  
 Ann Brown  
 Bullivant Houser Bailey  
 Mary Burson  
 Cascade Corp  
 Jane Cedar  
 Center for Men's and Women's Urology  
 Central City Concern  
 Chartwells Dining Services  
 Kathy Clevenger and Pete Conklin  
 Columbia Bank  
 Confederated Tribes of Umatilla  
 Connections Community, Inc.  
 Robert and Maureena Cravens  
 DJS Services, LLC  
 Enterprise Rent A Car  
 Gus and Frances Erickson  
 Linda Ernst  
 Dora Firth  
 Fluke Corp  
 Jeff and Julie Forbis  
 Marc Fovinci and Ulrike Devoto  
 Brian and Annette Freeman  
 Doug and Vicki Freeman  
 Gaard Automation  
 Mark Garber and Janet Pardo-Garber  
 Carl and Esther Gerstacker  
 Richard Grace  
 Gresham Ford  
 Gary and Gail Grimes

Ronald and Ann Gullberg  
 John and Katie Hamblin  
 Martin Hertrich  
 Hillyers Mid-City Ford  
 Jarrod and Mary Hogue  
 In Focus Systems  
 Island Springs Hatchery  
 ISSPRO  
 Clyde Jensen  
 Susie and Mike Jones  
 Martha Jurick  
 Kids For Excellence  
 Jennifer and Patrick Layng  
 Legacy Mount Hood Medical Center  
 Lexus of Portland  
 Terrance McDowell, M.D.  
 Mersereau & Shannon LLP  
 Metro East Employer Council  
 Greg and Debbie Mettler  
 MHCC Administrative Association  
 MHCC Classified Association  
 Joe and Kathy Moore  
 Mt. Hood Cleaners  
 Nabisco Company- Mondelez Global, LLC  
 Linda Neumann  
 Claude and K'Lynn Ogle  
 OH Planning + Design  
 Omnitek Computers, Inc.  
 Oregon Association of Nurserymen  
 Oregon Community Foundation  
 Fleck Family Fund  
 Oregon Science and Technology Partnership  
 Pacific Machinery and Tool Steel  
 Brad Paluck  
 Paul Newman-Newman's Own  
 Christie Plinski  
 Poly Hi Solidur, Inc.  
 Portland Women's Foundation  
 Price-Galloway Scholarship  
 Quest Machinery  
 Rand Imaginit Technologies, Inc.  
 Theresa and Shammai Rockove  
 Casey and Sarah Ryan  
 Elizabeth Sammons  
 Jon Sandstrom  
 Cordelia Saylor  
 Service International Corporation NW  
 Zaryab Sheikh  
 Duke Shepard  
 Shonkwiler-Marcoux Advertising  
 Todd and Margaret Sloan  
 Terry and Jodi Smoke  
 Erinn and Eric Sowle  
 Deanna Spooner Sundstrom  
 Standard Process  
 Starseed Foundation  
 Steven Storla  
 Sed and Betty Stuart  
 John Sygielski  
 Texas Instruments  
 Ken and Kathryn Thomas  
 Dr. Michael Thomas, D.D.S.  
 Joann and Briton Zahn  
 Marilyn and Ronald Zook  
 Jim and Garie Zordich

# THANKS TO OUR GENEROUS DONORS

## GIFTS RECEIVED BETWEEN JULY 1, 2016 AND JUNE 30, 2017

### \$100,000 and above

Marvin and Jean Allen Charitable Remainder Unitrust  
Junki and Linda Yoshida

### \$50,000 to \$99,999

Dean H. and Alta M. Stapleton Trust

### \$10,000 to \$49,999

Anonymous Donors  
The Boeing Company  
Ford Motor Company  
Gresham Toyota  
Adolf and Gabriele Hertrich  
Mark and Kathy Kralj  
Edward and Helen Nelson  
NW Motorsports Association  
OCF Joseph E Weston Public Foundation  
Oregon Community Foundation  
Weston Buick KIA GMC

### \$5,000 to \$9,999

American Association of University Women Gresham Area Branch  
American Fisheries Society  
Ken and Lori Cornelison  
Debra and John Derr Dignity Memorial  
Fred Meyer  
Nancy and Jerry Jaksich  
Legacy Health Systems  
Robin and Loretta McGregor  
Carlos and Diane Noriega  
Northwest Fish Culture Conference  
Oregon Lottery  
Quest Machinery  
Riverview Community Bank  
Gene Ann Shepherd and Curt Stein  
Albert and Staci Sigala  
Erinn and Eric Sowle  
Suburban Auto Group  
Townsend Farms  
US Bancorp  
USI Northwest  
Wintz Family Foundation

### \$2,500 to \$4,999

Teresa Blanshine  
Michael Burch  
Rip Caswell and Allison Brown  
Central City Concern  
Ferguson Wellman Capital Management  
Dale and Patricia Fiedler  
GoldArt Jewelry  
James Graybill  
Gresham Outlook  
John and Katie Hamblin

Hillyers Mid-City Ford  
Jarrod and Mary Hogue  
J. Frank Schmidt Family Charitable Foundation  
Jimmie Jack Fishing  
Craig Kolins  
Marquis Companies, Inc.  
Angela McKenzie-Tucker and Ian Tucker  
Microchip Technology, Inc.  
NW Natural  
Linda Olson  
OnPoint Community Credit Union  
Portland Woman's Club  
R&M Marine, Inc.  
Karen Reynolds  
Paul Schwarz  
Shred NW  
Superior Soobie and Import  
Talbot Korvola & Warwick LLP  
Anna Mae Tichy  
Wendy and Joe Vondrak

### \$1,000 to \$2,499

Joan Albertson  
Axis Design Group  
William Beaulieu  
Douglas and Breona Bennett  
Gale Blessing  
Beth Brett  
Tim and Monica Brunner  
Jane Cedar  
Kathy Clevenger and Pete Conklin  
Columbia Bank  
Connections Community, Inc.  
DA Bentley Construction LLC  
Korneljs Dale  
David Daniel and Cheryl Johnson  
Ryan Dickerson  
Marianne and John Durkan  
Tausha Dwyre  
Ellucian  
Engine Rebuilders Supply  
Enterprise Holdings Foundation  
Enterprise Rent-A-Car  
Ford Parts & Service Club  
Ethlyn Fromme  
W.R. "Bill" Grace Family  
Gresham Subaru  
Gary and Gail Grimes  
Lois Grufke  
Chris and Diane Guin  
Priscilla Hastedt  
Diane Headley  
Martin Hertrich  
Brenda Hodge  
Stan Hymel  
Jenzabar, Inc.  
Susie and Mike Jones  
Justin Kimmer  
David and Dana Ligatich  
Jim Linkous  
Mike and Diane McKeel  
Mersereau & Shannon LLP  
MHCC Classified Association  
MHCC Faculty Association  
Brock Miller  
Doris Miller  
Greg and Vicky Moen  
Moen Machinery Co  
Mt Hood Community College  
Mt Hood Mustangs & Fords  
Oral Health for Life LLC

Oregon Region Porsche Club  
Michael Patrick and Sue Piazza  
Marilyn Pitts  
Portland Cremation Center  
Allan Richard and Suzanne O'Halloran-Richard  
Brad and Jane Roe  
Beverly Russell  
Jon Sandstrom  
Katie Skiff  
Terry and Jodi Smoke  
Phyllis and Edward Thiemann  
Linda and Mahlon Vigesaa  
Matt and Anne Wand  
Jan and Leann Weston  
Josh and Teresa Weston  
Willamette Dental Group  
Jim and Garie Zordich

### \$500 to \$999

Tahanni Al-Essa  
All About Automotive  
Warner and Bonnie Allen  
Allure Travel  
Bob Avila and Bess Wills  
Preslie Beck  
Susan Brady  
Bumpers Grill and Bar  
Tricia Camp  
Stephanie Debner and Kevin Johnson  
Jonathan Delifus  
Jennifer and Jay DeMent  
Donald and Kelly Devore  
Howard and Ronnie Dick  
Megan and Bryan Dugan  
Keith Evans  
Jeff and Julie Forbis  
Marc Fovinci and Ulrike Devoto  
Gresham Ford  
Stephanie and Randy Haas  
Eddie and Jean Hall  
Susan Hall  
Michele Hampton  
James and Mary Harnish  
JAB Construction, Inc.  
Elizabeth Johnson  
Craig Lessard and Raelene Brunette  
Jerry and Kim Lyons  
Jodie Marion  
Roger and Marie Maulding  
McKinstry  
Michael and Susan Mueller  
Nayar Taqueria  
Carmen Noxon  
Tim and Wendy Pullen  
Ken and Christy Reese  
Theresa and Shammai Rockove  
SAMEDAY Auto Scratch & Dent Repair  
Elizabeth Sammons  
Wade Schueller  
Ramzi Shamieh  
Marge Stewart  
Travis Stovall  
Judith Szentirmay  
Eric Tschuy  
Tuality Community Hospital  
Westlie Ford  
Jacob and Amanda Weston  
Brenda Wise  
Marilyn and Ronald Zook

### \$250 to \$499

Auto Pro's, Inc.  
Katherine Bender  
Pamela Benjamin  
Angel and Reese Bigger  
John and Jamie Birkett  
Tambi Boyle  
Michael Brayson  
Christy Brewster Kinsey  
Travis and Katie Brown  
Amanda Brunner  
Aylin Bunk  
Betty Campbell  
Campbell Salgado Studios  
Canby Ford, Inc.  
Marla Chaney  
Chuck Colvin Auto Center  
Molly Cliff Hilts  
Columbia Sportswear  
Cody Coulombe and Chris Flanagan  
Courtesy Ford  
Richard and Shirley Craddick  
Bhaktirose Dawdy  
Dick's MacKenzie Ford  
Doherty Ford  
Arllen Fazzini  
Peter Felzien  
Fenske Galleries  
Dave and Susan Galt  
Mark Garber and Janet Pardo-Garber  
Ellen Garcia  
Eric Garvey  
Charles George  
Elizabeth Gomez  
Katherine Goodwin  
Christopher and Jackie Gorsek  
Irene Grace  
James Grace  
Linda Grace  
Richard Grace  
Kristin Grace-Hilton and Joshua Hilton  
Gresham Door & Cabinet  
Janie and James Griffin  
Tod Hardin  
Hillyers Stayton Ford  
Barbara and Charles Howell  
Mike and Stacy James  
Steve and Karen Johnston  
JW Underground Enterprises  
Kelley Keith  
KGW  
Landmark Ford  
Wendy Lebow  
Kay and Thomas Lopez  
Eric and Angela Machado  
Michael McAfee  
Gary and Sandra McCoy  
Wade and Beverley Mcghee  
Janet McIntyre  
Katrinia and Jeff McNeal  
John and Audrey Menegat  
Multnomah County Corrections Officers Benevolent Association  
Cherilyn and Bert Nederhiser  
Northside Ford Truck Sales, Inc.  
Steven Novella  
Oregon's 12 KPTV  
Cecilia Pelayo-Martinez  
Tom and Kathy Perrick  
Phelps Creek Vineyards  
Portland Rose Festival Foundation

Jerry and Laura Queirrollo  
Ray Schultens Motors  
Jeff Reardon and Annette Mattson  
The Resort at The Mountain  
Jay and Heather Ricker  
Sandy River Marketing, Inc.  
Drake and Lynn Snodgrass  
SolarWorld Americas, Inc.  
Ted and Karina Stark  
Charlene Thompson  
Maria Threjbai  
Ted and Judy Tosterud  
Daniel and Brianna Wecker  
Ellen White  
Amy Widger  
Wild Bills  
Andrew and Kelley Wong  
Raye Ann Yapp

### \$125 to \$249

Don and Diane Adams  
Ankeny Vineyard Winery  
Owen and Lacey Bartels  
Bruce and Jennifer Battle  
Rusty and Marylou Baumberger  
William and Heidi Becker  
Nicki Belzien  
Best Western Columbia River Inn  
Marv Bielski  
Ben Braat and Stephanie Whalen  
Guadalupe Brambila-Pelayo  
Jack Brook  
Minda and Vernon Calen  
Kelly and Theresa Carroll  
Patrick and Laura Casey  
Judi Charman  
Nickolas and Julie Chura  
Michelle and David Copher  
Mike and Diane Crane  
Kyle Curfman  
William D'Alessandro  
Steven Davis  
Holly DeGrow  
Edward Del Val  
Harry and Grettel DeWolf  
Joan DeYoung  
Robyne Dodge-Little and Steve Little  
Jianfeng Dong  
Joe and Heidi Duplessis  
Jennifer Edgar  
Andrei and Bri Efrehoff  
El Vita and Larry Engelgau  
Dave Favreault  
Lynn Ferris  
Thomas Fuller  
Denise Georgioff  
Lawrence Gilius  
Nikki Gillis  
Pamela Greenough Corrie  
Todd Hanna  
Daina Hardisty  
Brandon and Jackie Harris  
Donna Harrison  
Daryl Harrison-Carson  
Nicole Harwood  
Robert Hauss  
Anna Hawley  
Michael Hein  
Lisa Hillyard  
Brenda Houchen  
Michael Huettl  
Jeanna Hunt  
Julie Hutchin  
Chris Jackson

Larry and Verona Jacobson  
Katrina and Bill James  
Anna Johnson  
Debora Johnson  
The Honorable Mark Johnson  
Russell Johnson  
Eric and Sharon Juenemann  
Kaiser Foundation Health Plan  
Toni Kelich  
Mary Kelly-Klein  
John Kiggins  
John Kurtz  
Amber Lamadrid  
Eric Lichtenthaler  
Dru and Jennifer Lynch  
Steven and Kimberly Maguire  
Mahlum Architects  
Kate and Dave Marshall  
Sonya McDowell  
Steve and Cheryl McKinney  
MHCC Headstart  
Bryan Michael  
Paul Morris  
Jonathan Morrow  
Sheri and Larry Mosher  
Catherine Nichols  
Linda and Grant Noel  
Oregon State University  
Lars and Anna Ostlind  
Julie and Al Peterson  
Graham Phillips  
Erin Pierson  
Christie Plinski  
Troy and Sara Pohrman  
Portland Center Stage  
Portland Spirit River Cruises  
Marilyn Pratt  
Jay and Sharon Rosenlof  
Kari Rothi  
Casey and Sarah Ryan  
Donna Ryan  
Deborah Saari  
Susan Sanders  
Fred Schnell  
Regina Shankland  
Laird Sheldahl  
Shilo Inns and Resorts  
Ken and Carolyn Shonk  
Amy Sievert  
Jamie Simms  
Oleg Sizmin  
Eran and Abraham Smith  
Lauren Smith and Scott Plinski  
Bill Snyder  
Jeffrey Spathas  
Susan Spencer  
Jonathan Spindor  
Lori Stegmann  
Marta Szabatin  
Valory Thatcher  
Troutdale General Store  
Grant Turner  
Margaret Turner  
Juliet Vawser  
Chris and Merilee Wagner  
Douglas and Diane Walker  
Cassandra Westgate  
Marcia Whitfield  
Paul Wild  
Willamette Valley Soaring Club  
Willamette Valley Vineyards  
Sara and Steven Williams  
Mark and Gina Wreath  
David and Nathalie Wright  
Glenn Wright  
Shelley Wright

# FINANCIAL REPORT

## MHCC FOUNDATION FINANCIAL REPORT\* July 1, 2016 – June 30, 2017

### Revenues, Gains/Losses and Other Support

Donations	904,959
Interest and Dividends	142,142
Realized Gains / (Losses) on Sales of Investments	223,744
Specials Events / Fundraising	205,513
Other Income	2,361

**TOTAL REVENUES, Gains/(Losses) and other support \$ 1,478,719**

### Scholarships and Other Expenses

Awards and Scholarships	438,893
Fundraising	201,958
Administrative	161,370
Other Expenses	46,433

**TOTAL EXPENSES \$ 848,654**

**INCREASE/(DECREASE) IN NET ASSETS \$ 630,065**

**NET ASSETS, beginning of year \$ 5,393,789**

**NET ASSETS, end of year \$ 6,023,854**

\* Amounts based on draft audit

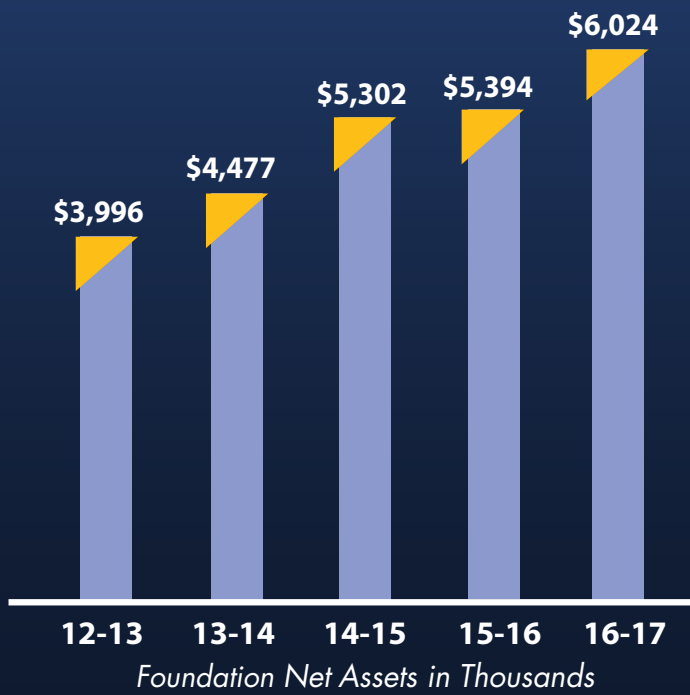



ADDRESS SERVICE REQUESTED

**SAVE THE DATE – *Saturday, April 21, 2018!***

**BUILDING**  
*the*  
**Future**

**MHCC FOUNDATION  
DINNER & AUCTION**

  
**MT. HOOD**  
COMMUNITY COLLEGE  
FOUNDATION